‘Good health is everything’

Engaging with non-UK born communities about health and wellbeing

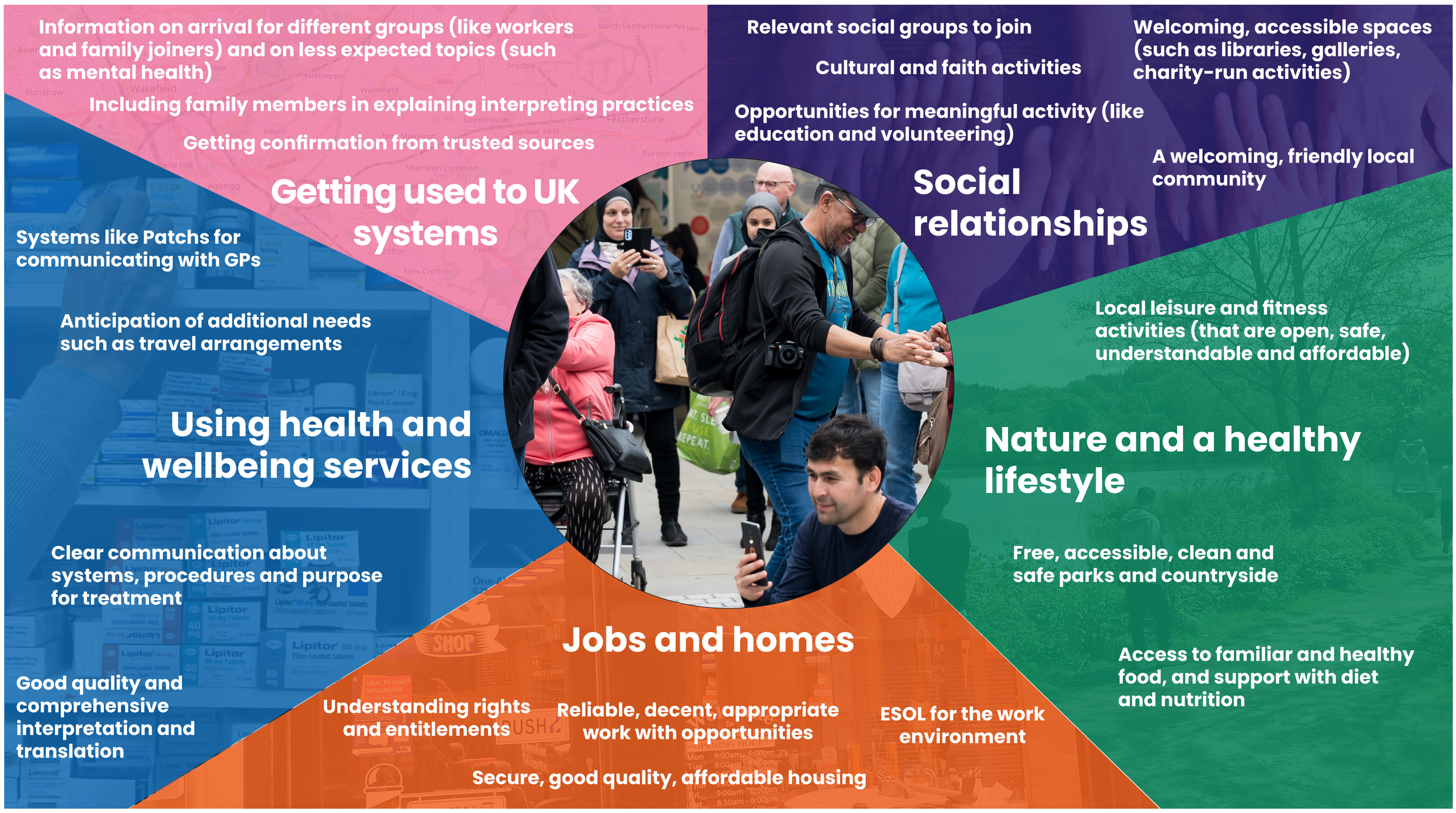

Who

370 participants aged 17 to 75+ from 66 countries

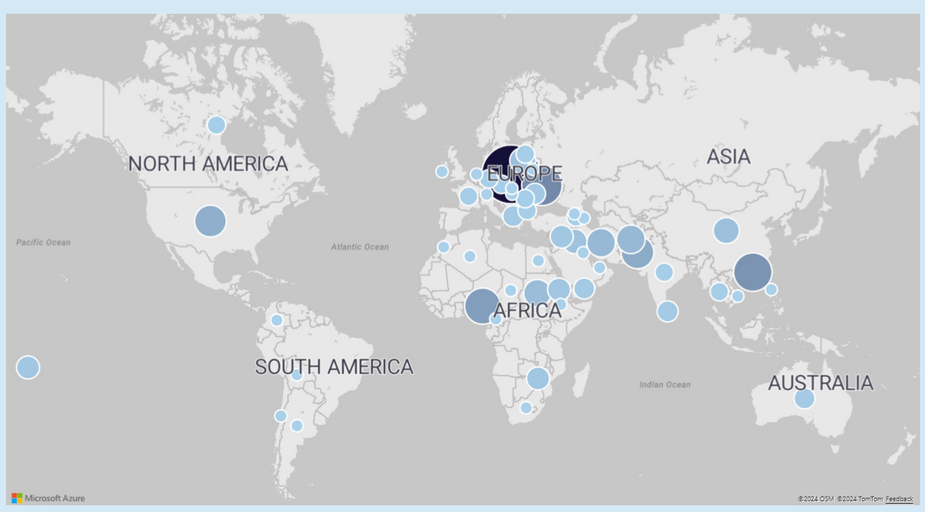

Where

The Wakefield District

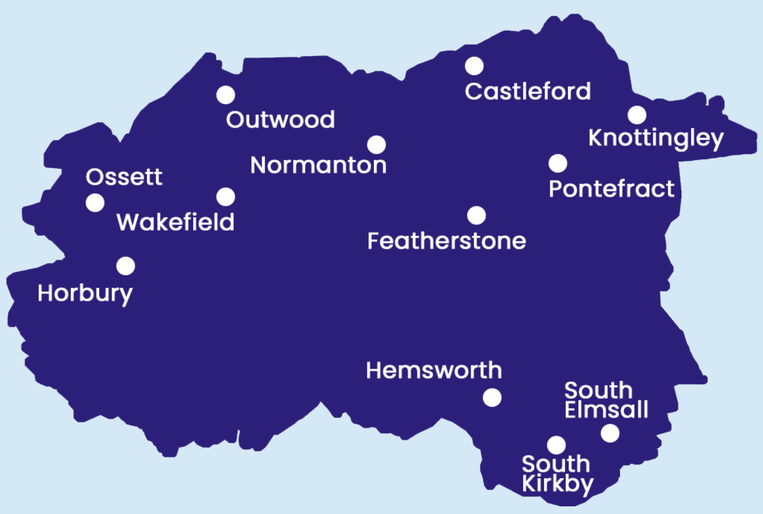

Why

The project contributes to a wider Health Needs Assessment for people born outside the UK

www.wakefieldjsna.co.uk/population/non-uk-born-health-needs-assessment

When

2024

Method

344 surveys

15 Interviews

3 focus groups

1 workshop

Future key considerations

1. Apply the learning
2. Update information
3. Focus resources on specific subgroups
4. Work together
5. Work with communities

Outputs

Report

Summary

Digital stories

Signs of wellbeing

migrationsupport.org.uk

Wakefield District Health & Care Partnership

Migration Support

wakefieldcouncil